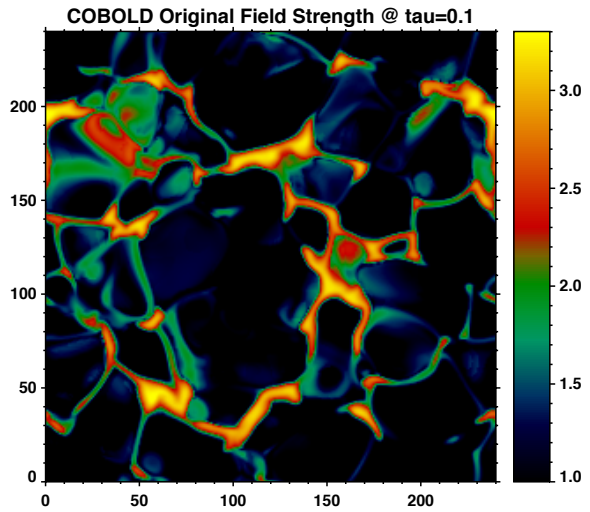
COBOLD Original Field Strength @ tau=0.1
0
50
100
150
200
1.0
1.5
2.0
2.5
3.0

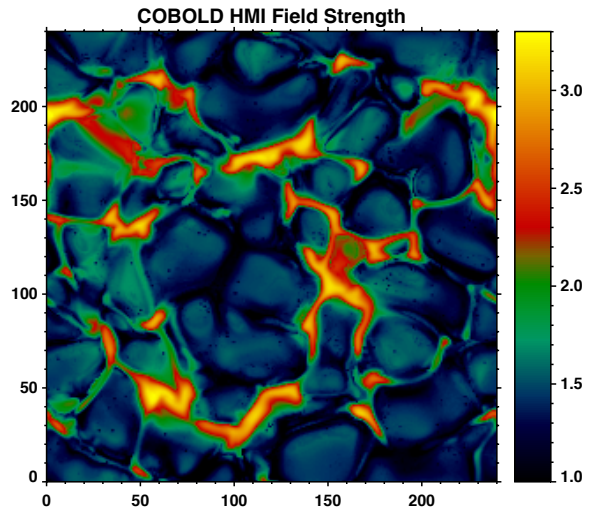
COBOLD HMI Field Strength
0
50
100
150
200
1.0
1.5
2.0
2.5
3.0

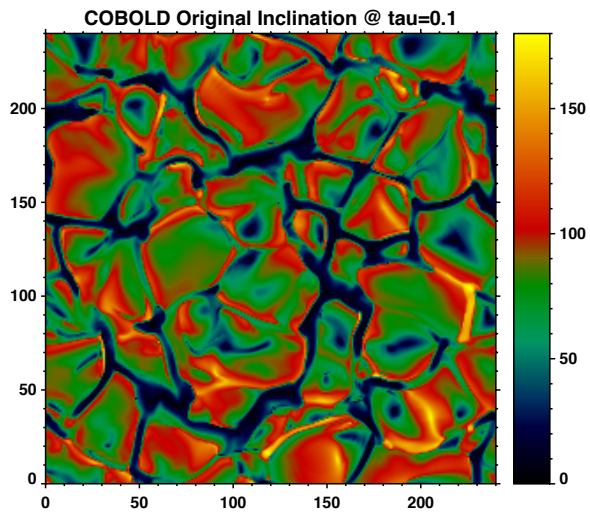
COBOLD Original Inclination @ tau=0.1
0
50
100
150
200
0
50
100
150

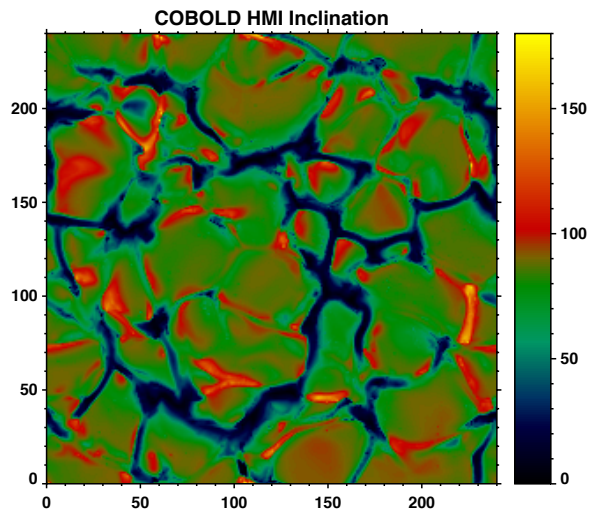
COBOLD HMI Inclination
0
50
100
150
200
0
50
100
150

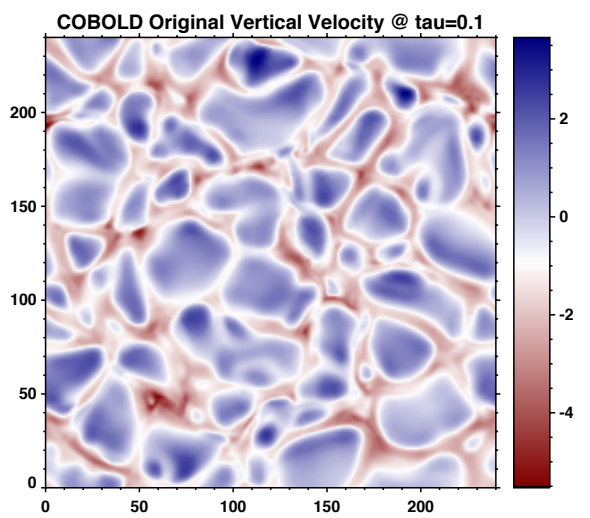
COBOLD Original Vertical Velocity @ tau=0.1
0
50
100
150
200
2
0
-2
-4

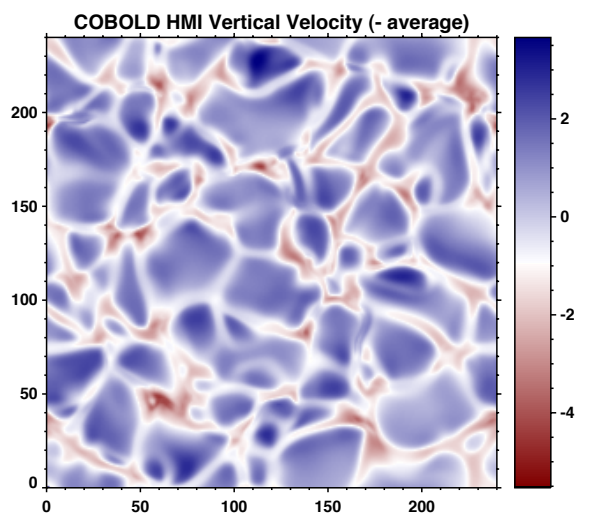
COBOLD HMI Vertical Velocity (- average)
0
50
100
150
200
2
0
-2
-4

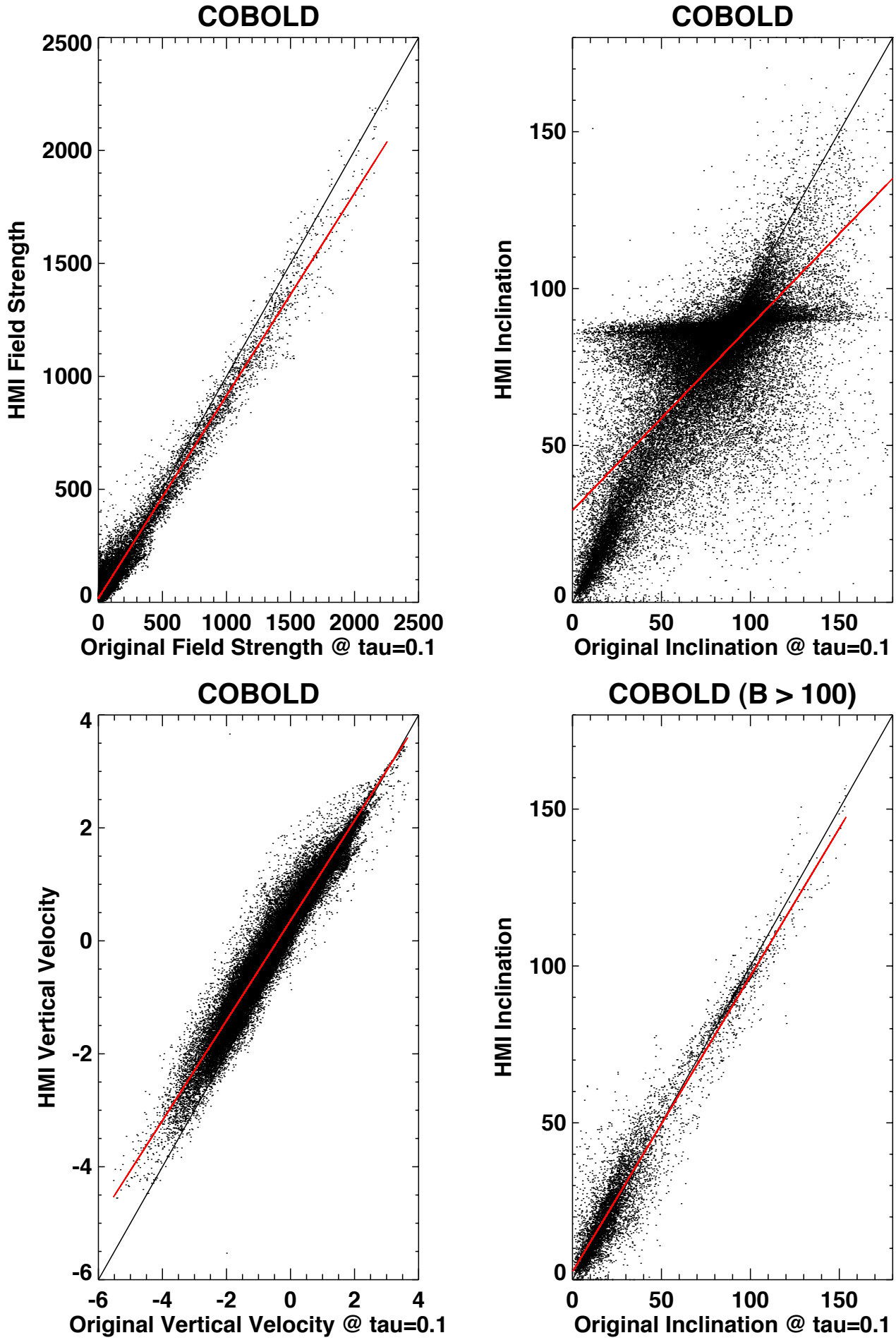
COBOLD
HMI Field Strength
Original Field Strength @ tau=0.1
0
500
1000
1500
2000
2500
COBOLD
HMI Inclination
Original Inclination @ tau=0.1
0
50
100
150
COBOLD
HMI Vertical Velocity
Original Vertical Velocity @ tau=0.1
-6
-4
-2
0
2
4
COBOLD (B > 100)
HMI Inclination
Original Inclination @ tau=0.1
0
50
100
150